ANITA OGNJANOVIĆ

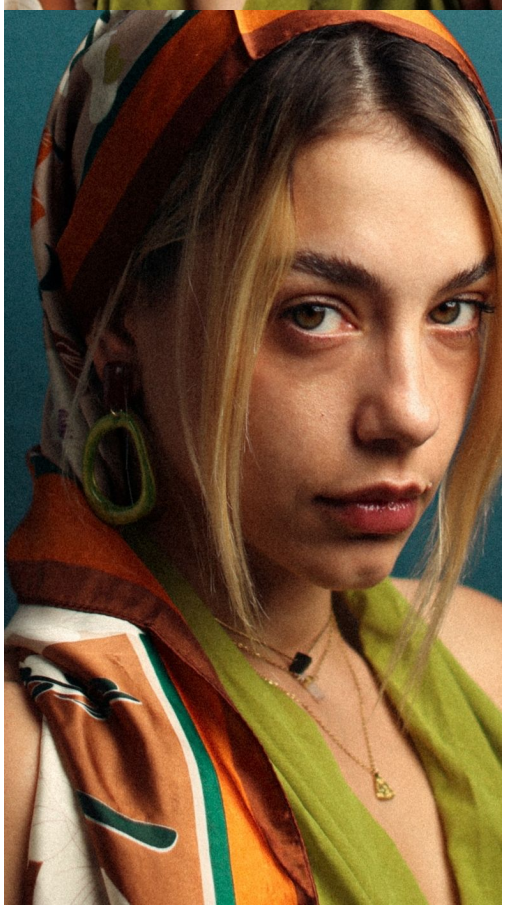

ADDITIONAL INFORMATION

Gender	Female
Country	Serbia
Playing Range	20 – 30, 30 – 40
Language	English, Serbian (native)
Hair Colour	Brown
Eye Colour	Green

ADDITIONAL

CONTACTCONTACT

AWARDS

2021 - Best Actress Award at Bašta FEST in Bajina Bašta, Serbia

CREDITS

MOVIES

2023 – **"The Ghosts You Draw on My Back"**,
Role: Sarah, Director: Nikola Stojanovic, Production: Non-Aligned Films

2022 – **"The Beheading of St John the Baptist"**,
Director: Siniša Cvetić, Production: Filmski Centar Srbije, Košutnjak Film

2021 – **"Body Parts"**,
Role: Anita, Director: Svetislav Dragomirović, Production: Gray Tree Film

2020 – **"Everything in its' Right Place"**,
Role: Sara, Director: Nikola Stojanović, Production: Faculty of Dramatic Arts

TV SHOWS

2026 - **"Accomplices"**,
Role: Marija / Supporting, Director: Marko Novakovic, Production: Interfilm

2026 - **"The Name is Varvara"**,
Role: Varvara, Milena / Lead, Director: Dejan Zecevic, Production: Zillion Film, Telekom Srbija

2025 - **"Absolute 100"**,
Role: Sonja / Lead, Directors: Srdan Golubovic, Production: Film House Bas Celik, Firefly Productions, Telekom Srbija

2021 - 2024 - **"Debt to the Sea"**,
Role: Paloma, Director: Lee Filipovski, Leon Lučev, Production: Monte Royal Pictures

2022 – 2024 - **"In the Clinch"**,
Role: Milica Kovač, Director: Danilo Bećković, Nebojša Radosavljević, Production: Rezim

2023 - **"The Visit"**,
Role: Jovana, Directors: Veljko Mićunović, Mina Djukić, Uroš Tomić, Production: Telekom Srbija

2022 - **"Underneath"** SE2,
Role: Konobarica, Director: Oleg Novković, Production: Firefly Productions

2022 - **"The Clan"** SE2,
Role: Dušica, Director: Slobodan Skerlić, Production: Firefly Productions

Show-more

2019 - **"Emergency Center"**,
Role: Milica, Director: Milan Todorović & others, Production: Emotion Production & TV Prva

Show-less

THEATRE

"The Art of Warfare", Director: Filip Gajić, Dorćol National Theatre

EDUCATION (CLASS, ACADEMY):

Academy of Arts in Belgrade

SKILLS (SINGING, DANCING, INSTRUMENTS, SPORT, ADDITION):

- Dancing: Dancing
- Sport: Kickboxing, boxing, muay thai, tennis, table tennis, basketball, football, fencing (basics), skateboarding, horseback riding, yoga, swimming, diving, cycling
- Addition: Riding a boat

SHOWREEL

NEWS

SLAVIC ARTISTS TALENT AT THE THIRD EDITION OF SLANO FILM DAYS

ABSOLUTE 100 – WORLD PREMIERE AT KARLOVY VARY INTERNATIONAL FILM FESTIVAL

ANITA OGNJANOVIĆ IN LEAD ROLE IN THE NAME IS VARVARA

THE SECOND EDITION OF THE INTERNATIONAL PROGRAM REACTING AS A STAR

FIRST TALENT AGENCY IN SERBIA