ĐURĐICA ĐUROVIĆ





ADDITIONAL INFORMATION

Gender	Female
Country	Serbia
Playing Range	20 – 30, 30 – 40
Language	English (fluent), Italian (fluent), Russian (basic), Serbian (native), Spanish (basic)
Eye Colour	Blue
Hair Colour	Blonde
Height	178




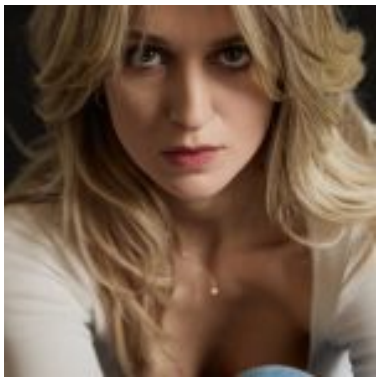

ADDITIONAL

CONTACTCONTACT

CREDITS

MOVIES

2024 - **“Family Secrets”** (feature),
Role: Bottle Girl, Director: Malik Vitthal, Production: ACE Entertainment

2023 - **“Dijagnoza”** (short),
Role: Ceca, Director: Damjan Paunkovic, Production: Faculty of Dramatic Arts in Belgrade

2021 - **“On the Red Carpet of Our End”** (short),
Role: Sonja, Director: Mina Petrovic, Production: Academy of Arts in Belgrade

2021 - **“Heavens Above”** (feature),
Role: Waitress, Director: Srdjan Dragojevic, Production: Delirium/United Media

TV SHOWS

2026 - **“Black Sun”**,
Role: Bubi, Director: Dragan Bjelogrlic, Production: Cobra Film Department, United Media

2026 - **“Radio Mileva”**,
Role: Borjanah, Director: Filip Colovic, Production: NIRA Pro, RTS

2024 - **“Air Crew”**,
Role: Stela / Guest Role, Director: Suzana Purkovic, Production: Hype Production

2024 - **“U skripcu”**,
Role: Kristina, Director: Slobodan Skerlic, Production: Monte Royal

2023 - **“Tom Clancy’s Jack Ryan”** (Season 4),
Role: Party Girl, Director: Jann Turner, Production: Amazon Studios/Paramount Television Studios/Skydance Television

2021 - **“Kljun”**,
Role: Lola, Directors: Jelena Gavrilovic, Uros Tomic, Production: Delirium, United Media

2021 - **“Srce zlocina”**,
Role: Milica, Director: Dusan Popovic, Production: Radio Television Serbia

THEATRE

2025 - **Virgin Island (Ostrvo devica)**, Role: Hana, Lead, Directors :Nina Plavanjac, Nađa Mišković / Dorćol Platz
2023 - **“Three Sisters”** by Anton Chekhov, Role: Natalia Ivanovna, Director: Ljubisa Ristic, Theatre: KPGT
2022 - **“Organizam”**, Role: Desna Noga, Director: Milica Kvrgic, Theatre: Dom Kulture Studenski Grad
2021 - **“The Government Inspector”** by Nikolai Gogol, Role: Judge Ljapkin Tjapkin, Director: Milan Neskovic, Theatre: National Theatre in Belgrade
2018 - **“Equus”** by Peter Handke, Role: Equus, Director: Marko Manojlovic, Theatre: Belgrade Drama Theatre

EDUCATION (CLASS, ACADEMY):

BA (Hons) Acting, Academy of Arts in Belgrade, 2017-2021
MA in Creating Prime-time TV Series, Faculty of Media and Communication in Belgrade, 2023-2024

Workshops:
National TV and Film School (NFTS)- Producing Workshop, 2023
Drama Centre London- Shakespeare Acting Course, 2019
Brothers Vajevec Actors Studio - Lee Strasberg Acting Course, 2019

SKILLS (SINGING, DANCING, INSTRUMENTS, SPORT, ADDITION):

- Singing: A Cappella, Pop
- Dancing: Ballet, Burlesque, Cabaret, Waltz
- Instruments: Violin (very good)
- Sport: Volleyball, Cross-fit, Yoga, Boxing, Rollerskating, Skiing, Swimming
- Addition: Driving Licences – Car B2

NEWS

NOTHING FOUND