LORA ĐUROVIĆ

ADDITIONAL INFORMATION

Gender	Female
Country	Serbia
Playing Range	20 – 30, 30 – 40
Language	English (fluent), German (fluent), Russian (fluent), Serbian (native), Spanish
Hair Colour	Brown / Blonde
Eye Colour	Green
Height	170

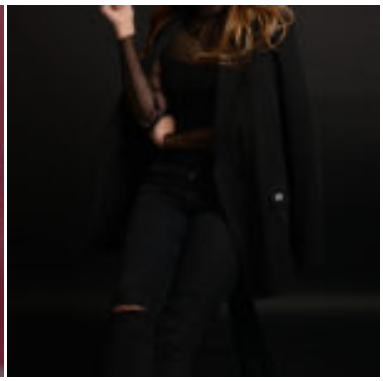
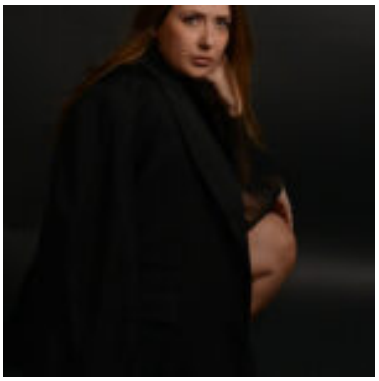

ADDITIONAL

CONTACTCONTACT

CREDITS

MOVIES

2024 - **"The Secret of Pin-Up Island"**,
Roles: The Wizard / Vera, Director: Alecs Nastoiu, Production: GAT Films Transilvania

2019 - **"Leeches"**,
Director: Dragan Marinković, Production: MAREBO DOO BEOGRAD, Interfilm Produkcija, Pank Film

TV SHOWS

2024 - 2025 - **"Aviondžije"**,
Role: HR Vesna, Director: Suzana Purković, Production: Hype Production

2024 - **"Crown Street 11"**,
Role: Lela, Director: Dejan Zecevic and others, Production: Telekom Srbija, Zillion Film

2024 - **"Radio Mileva"**,
Role: Mina, Director: Elmir Jukić, Production: RTS, NIRA Pro

2023 - **"Ljubav u doba Korone"**,
Role: Girl at the copy center, Director: Miroslav Lekić

2022 - **"Tunnel"**,
Role: Psychologist; Director: Petar Ristovski, Production: Telekom Srbija, Zillion Film

Show-more

2021 - **"Beleznica profesora Miskovica"**,
Director: Miroslav Lekic, Production: Telekom Srbija, RTS

2019 - **"Emergency Center"**,
Role: Prosecutor, Director: Milan Todorović, Production: Emotion Production

2016 - **"Santa Maria della Salute"**,
Role: Actress Vesna, Director Zdravko Šotra, Production: Vision Team, RTS

Show-less

THEATRE

2019 - 2021 - **"Kiss&Talk"**, Role: Roxanna, Lilly and Ana , Director: Leo Maria Bauer
2013 - 2014 - **"Peer Gynt"**, Role: Osa, mother of Peer Gynt and Feather, Director: Nebojša Dugalić
2012 - **"Waiting for Godot"**, Role: Vladimir, Director: Nebojša Dugalić

EDUCATION (CLASS, ACADEMY):

Academy of Arts, class of Nebojša Dugalić

SKILLS (SINGING, DANCING, INSTRUMENTS, SPORT, ADDITION):

- Sport: Horseback Riding, Shooting
- Addition: Driver's License (B Category)

ADDITIONAL INFO:

EU residence

NEWS

NOTHING FOUND