LUKA JOVANOVIĆ DŽIVDŽANOVSKI



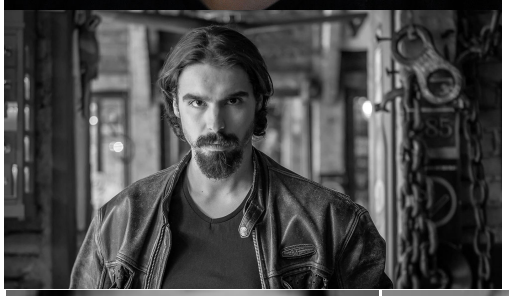

ADDITIONAL INFORMATION

Gender	Male
Country	Serbia
Playing Range	20 – 30, 30 – 40
Language	English (fluent), Serbian (native), Spanish









ADDITIONAL

CONTACTCONTACT

CREDITS

MOVIES

2018 - **"Interrail"**,

Role: Jean Turc, Director: Carmen Alessandrin, Bien Sûr Productions

2018 - **"King Petar the First"**,
Role: Supporting, Director: Petar Ristovski, Production: Zillion Film

TV SHOWS

2025 - **"Pasjaca"**,
Role: Supporting, Director: Marko Manojlovic and others, Production: Monada Produkcija, Telekom Srbija

2024 - **"The Ark"**,
Role: Ristic, Directors: Dean Devlin, Marc Roskin and others, Production: Balkanic Media, Electric Entertainment, PFI Studios

2024 - **"Time of Death"**,
Role: Supporting, Director: Ivan Zivkovic, Production: United Media

2023 - **"Legacy"**,
Role: Supporting, Director: Ivan Zivkovic and others, Production: Dandelion Production Inc, Direct Media, RTS

2020 – 2021 - **"The Outpost"**,
Role: Strom, Director: Kurt Knight, Executive producers: Dean Devlin, Jonathan Glassner, Kynan Griffin & Jason Fowler

Show-more

2019 - **"King Petar the First"**,
Role: Supporting, Director: Petar Ristovski, Production: Enorama, Steficon SA, Zillion Film

Show-less

EDUCATION (CLASS, ACADEMY):

Faculty of Arts in Priština – Zvečan

SKILLS (SINGING, DANCING, INSTRUMENTS, SPORT, ADDITION):

- Singing: Singing
- Instruments: Guitar, Bass Guitar, Blues Harp, Drums (Basic)
- Addition: Driving Licence

ADDITIONAL INFO:

Personal website link: https://www.lukajdz.com/
Luka has directed one short movie - Ray (2018) and one music video Pensees Nocturnes No.3 (2020)

NEWS

NOTHING FOUND