MAJA STOJANOVIĆ





ADDITIONAL INFORMATION

Gender	Female
Country	Montenegro
Playing Range	20 – 30, 30 – 40
Language	English (fluent), French, Italian, Montenegrin (native), Serbian (native), Spanish



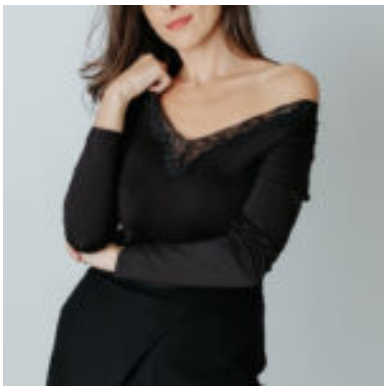

ADDITIONAL

CONTACTCONTACT

AWARDS

2024 - Special award for theatre play LUNGS East Sarajevo

CREDITS

MOVIES

2024 - **"Vidra"**
Role: Detective, Director: Srdjan Vuletic, Production: Artikulacija production

2016 - **"Movie Cases of Justice"**
Role: Suzana, Director: Zoran Markovic, Production: TBOK production

2014 - **"Neverending Past"**
Role: Anika, Director: Andro Martinovic, Production: Artikulacija production

TV SHOWS

2022 - **"The Defender"**,
Role: Natasa Popovic / Supporting, Director: Jelena Svetlicic, Production: Up&Up Production

2020 - **"12 Words"**,
Role: Supporting, Director: Jelena Stolica, Production: Public film production

2019 - **"Zigosani u reketu"**,
Role: Duda, Director: Nebojsa Radosavljevic, Production: Cobra Film Department

2018 - **"Besa: Blood oath"**,
Role: Supporting, Director: Dusan Lazarevic, Production: Adrenalin, Forgrade, Red Planet Pictures

2017 - **"Black Sun"**,
Role: Kata, Director: Dragan Bjelogrlic, Production: Cobra Film Department

Show-more

2016 - **"Bozicni ustanak"**,
Role: Dara, Director: Zeljko Sosic, Production: Dogma production

2015 - **"Dojc caffe"**,
Role: Miss Vesnic, Director: Milorad Milinkovic, Production: Natenane production

2013 - **"Budva na pjenu od mora"**,
Role: Zdravka, Director: Milan Karadzic, Production: MM production

Show-less

THEATRE

2023 - **"Lungs"**, Role: SHE, Director: Andrej Nosov, Niksic City Theatre
2022 - **"Macbeth"**, Role: Lady Macbeth, Director: Nikita Milivojević, Serbian National Theatre Novi Sad
2022 - **"Yerma"**, Role: Mary, Director: Ana Tomović, Montenegrin National Theatre
2019 - **"Selestina"**, Role: Areusa, Director: Milan Nešković, Yugoslav Drama Theatre Belgrade
2018 - **"Blood Wedding"**, Director: Igor Vuk Torbica, Serbian National Theatre Novi Sad

EDUCATION (CLASS, ACADEMY):

MA - Faculty of dramatic Arts in Belgrade
BA - Faculty of dramatic arts Cetinje

SKILLS (SINGING, DANCING, INSTRUMENTS, SPORT, ADDITION):

- Singing: Singing
- Dancing: Dancing, folk dancing
- Sport: Handball, volleyball, basketball

NEWS

NOTHING FOUND