NEMANJA MIKIĆ



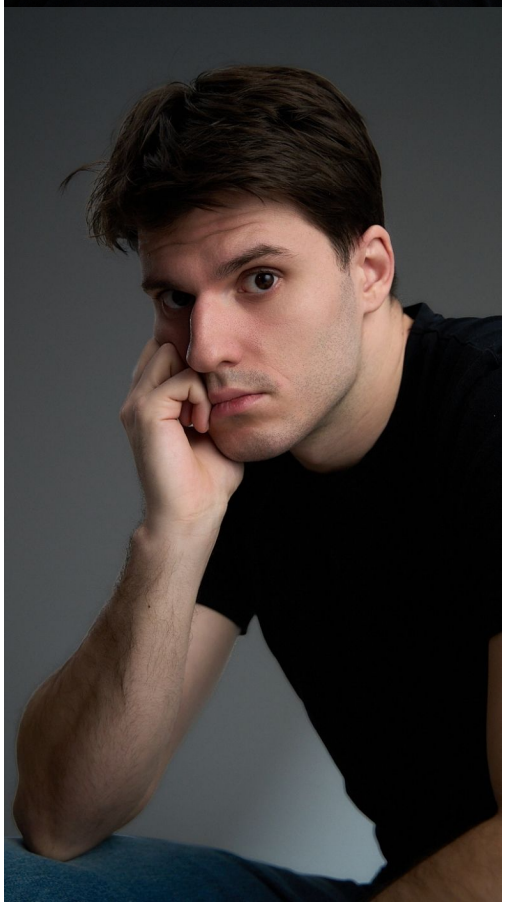

ADDITIONAL INFORMATION

Gender	Male
Country	Serbia
Playing Range	10 – 20, 20 – 30
Language	English, Italian, Serbian (native)


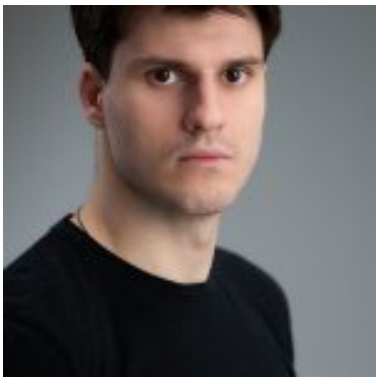



ADDITIONAL

CONTACTCONTACT

CREDITS

MOVIES

2025 - **"Pit Stop"**,
Role: Radio Spiker, Director: Milutin Filipovic, Production: Akademija Umetnosti, Cinnamon Film, Filmera

TV SHOWS

2025 - **"Pasjaca"**,
Role: Supporting, Director: Marko Manojlovic, Production: Monada Production, Telekom Srbija

2024 - **"The Ark"**,
Role: Supporting, Director: Milena Grujic, Production: Balkanic Media, Electric Entertainment, PFI Studios

2022 - **"Follow Me"**,
Role: Relja / Supporting, Director: Milan Jovanovic, Production: RTS

2018 - **"Ana’s World"**,
Director: Filip Colovic, Production: RTS

THEATRE

"Animal Farm", Role: Napoleon, Director: Predrag Sojmenović, "Pinokio" Theatre
"We Are All Frankenstein", Director: Kokan Mladenović, Dorćol Platz
"Stardust", Role: Ivan, Director: Vladimir Popadić, Academy 28
"Barking at the Stars", Role: Professor of Physical Education, "Pinokio" Theatre

EDUCATION (CLASS, ACADEMY):

Academy of Arts, Belgrade

SKILLS (SINGING, DANCING, INSTRUMENTS, SPORT, ADDITION):

- Dancing: Dancing
- Instruments: Guitar

- Sport: Soccer, basketball, tennis
- Addition: Driving license

NEWS

NOTHING FOUND