TAMARA RISTOSKA



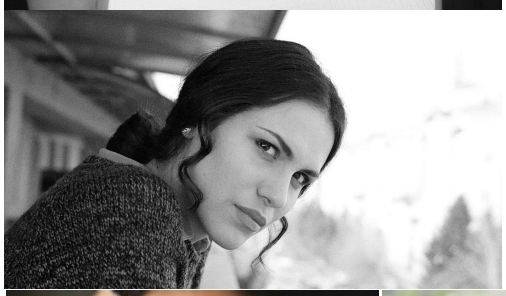



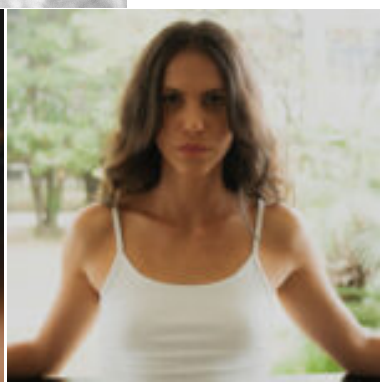

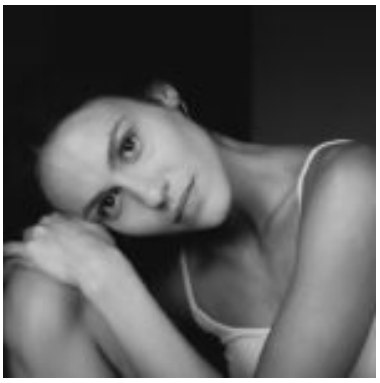



ADDITIONAL INFORMATION

Gender	Female
Country	North Macedonia
Language	English (fluent), Macedonian (native), Serbian (fluent), Spanish (fluent)

ADDITIONAL

CONTACTCONTACT

CREDITS

MOVIES

Upcoming - **"Return to Silent Hill"**,

Role: Nurse / Supporting, Director: Christophe Gans, Production: Davis Films, Hassell Free Productions, Supernix

Upcoming - **"Time of Unity"** (Short film),
Role: Sladjana / Supporting Lead, Director: Radovan Petrovic, Production: WitchCraft Production

Upcoming - **"Shadows of the Moon"**,
Role: Lead, Director: Tina Velichkovikj, Production: Faculty of Dramatic Arts - Skopje

Upcoming - **"Ruka pravde"**,
Role: Lead, Directors: Nemanja Ceranic and Nebojsa Pajkic, Production: Filmski centar Srbije, Telekom Srbija

Upcoming - **"Verified Target"**,
Role: Concierge / Supporting, Director: Milena Grujic, Production: Catalyst Studios

Show-more

2025 - **"Return to Silent Hill"**,
Role: Nurse / Supporting, Director: Christophe Gans, Production: Ashland Hill Media Finance, Davis Films, Maze Pictures

2023 - **"Sloboda"** (Short film),
Role: Supporting, Director: Zlatko Geleski, Production: Blue Media Motion

2022 - **"Mimi"**,
Role: Sara / Lead, Director: Darijan Pejovski, Production: Skopje Film Studio

2022 - **"Blue Hour"**,
Role: Darija / Supporting Lead, Director: Ana Jakimska, Production: Kaval Film

2022 - **"The Ordinary Eli"**,
Role: Teacher / Supporting, Director: Lavinija Sofronievska, Production: Minimalč Collective Skopje

2021 - **"Tina’s Problem"**,
Role: Sandra / Supporting, Director: Radovan Petrović, Production: Kino Oko

2018 - **"Disconnected"**,
Role: Woman / Supporting, Director: Radovan Petrović, Production: Radovan Petrović

2018 - **"An Attempt for a Happy Story"**,
Role: Angela / Supporting, Director: Lavinija Sofronievska, Production: Lavinija Sofronievska

Show-less

TV SHOWS

Upcoming - **"Constantine's Crossing"**,
Role: Vera, Directors: Srdjan Spasic and Dejan Zecevic, Production: Firefly Productions, Telekom Srbija

2025 - **"The Defender"**,
Role: Taibe Aljimi / Supporting, Directors: Jelena Svetlicic, Gojko Despotovic, Production: RTS

2023 – 2025 - **"Tin Kamp"**,
Role: Mimi / Supporting, Director: Marko Gjokovik, Production: Televizija Skopje

2017 – 2019 - **"The Family Markovski"**,

Role: Jana Markovska / Lead, Director: Darijan Pejovski, Production: Art Project Lab

2018 - **"Insider"**,
Role: Supporting, Directors: Igor Ivanov, Darijan Pejovski, Marija Apcevska, Vardan Tozija, Dina Duma

THEATRE

"Ubi Roi", Director: Zoja Buzalkovska, Production: Drama Theatre
"Festen", Director: Zoja Buzalkovska, Production: Drama Theatre
"Uzhegnatost", Director: Vladimir Milcin, Production: Alternative Theatre
"The Master and Margarita", Director: Ivan Popovski, Production: National Theatre
"System Error", Director: Zoja Buzalkovska, Production: Faculty of Dramatic Arts

EDUCATION (CLASS, ACADEMY):

Faculty of Dramatic Arts, Skopje, North Macedonia

SKILLS (SINGING, DANCING, INSTRUMENTS, SPORT, ADDITION):

- Dancing: Pole dance
- Sport: Cycling, mountain biking
- Addition: Car driving

ADDITIONAL INFO:

2025 - Berlinale Talents
2022 - Participant of the first edition of ReActing as a Star, the industry program for actors at KRAFFT film festival in Kranj, Slovenia.
2021 - The Talent Campus program at the Sarajevo Film Festival (2021).
2019 - 2021 - The International Cinematographers Film Festival “Manaki Brothers” master of ceremony.
2020 - Drimshort Film festival, as a part of the student and dealing with the past competition jury.
2016 - Female festival “First and Female”, working and teaching children acting techniques.
Outside of acting, for more than one year she is the moderator of the Europe House podcast, which is an authorial podcast.

SHOWREEL

NEWS

CONSTANTINE’S CROSSING: HIGHLY ANTICIPATED TV SERIES FINALLY ARRIVES ON SCREENS

SLAVIC ARTISTS TALENT AT THE THIRD EDITION OF SLANO FILM DAYS