TARA TOŠEVSKI



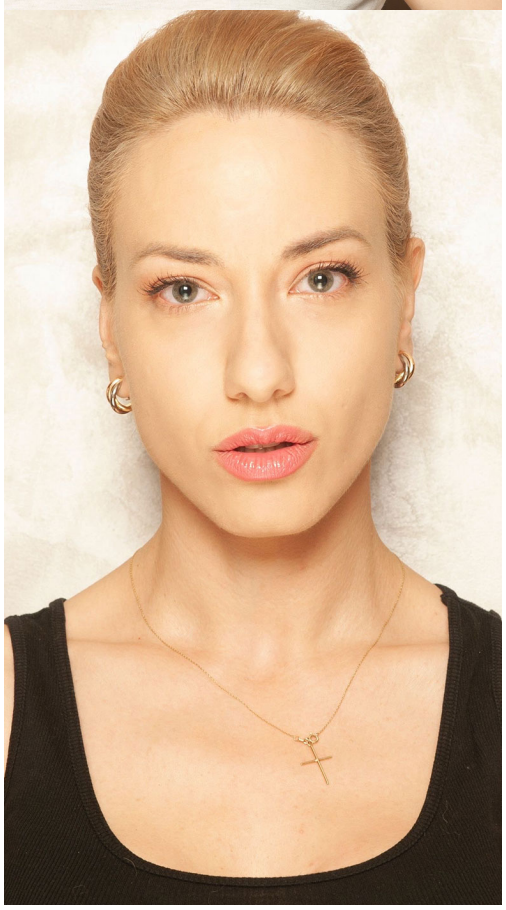

ADDITIONAL INFORMATION

Gender	Female
Country	Serbia
Playing Range	30 – 40
Language	English (fluent), Russian, Serbian (native), Spanish



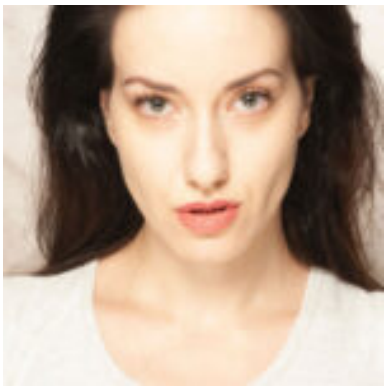

ADDITIONAL

CONTACTCONTACT

CREDITS

MOVIES

2023 - **"3211"**,
Role: Supporting, Director: Danilo Bećković, Production: Balkaton

2022 - **"Comedy on Three Floors"**,
Role: Supporting, Director: Sandra Mitrovic, Production: Filmland, Telekom Srbija

2019 - **"4 Roses"**,
Role: Srna / Supporting, Director: Vasilije Nikitović, Production: Kinooko film

2017 - **"Afterparty"**,
Role: Supporting, Director: Luka Bursac, Production: Ljuti Bicikl, Mashina&Zec

2015 - **"L'angelo di Sarajevo"**,
Role: Supporting, Director: Enzo Monteleone, Production: Rai Fiction

TV SHOWS

2023 - **"South Wind: On the Edge"**,
Role: Supporting, Director: Miloš Avramović, Production:

2022 - **"The Clan"**,
Role: Mina / Supporting, Director: Slobodan Skerlić, Production: Firefly Productions, Telekom Srbija

2021 - **"Air Crew"**,
Role: Sofi / Supporting, Director: Suzana Purkovic, Production: Hype Production

2021 – 2022 - **"Azbuka našeg života"**,
Role: Andjelina Dzoli / Supporting, Director: Jelena Bajić Jocić, Production: Contrast studios

2014 – 2015 - **"Budva na pjenu od mora"**,
Role: Svetlana Delibasic / Supporting, Director: Milan Karadžić, Production: MM Production

SKILLS (SINGING, DANCING, INSTRUMENTS, SPORT, ADDITION):

- Singing: Singing
- Instruments: Piano, guitar
- Sport: Horseback riding, aikido, kick boxing
- Addition: Gun shooting

NEWS

NOTHING FOUND