VANESSA RADMAN





ADDITIONAL INFORMATION

Gender	Female
Country	Croatia, Germany
Playing Range	40 – 50, 50 – 60
Language	Croatian (native), English (fluent), German (fluent), Serbian
Hair Colour	Blonde
Eye Colour	Blue

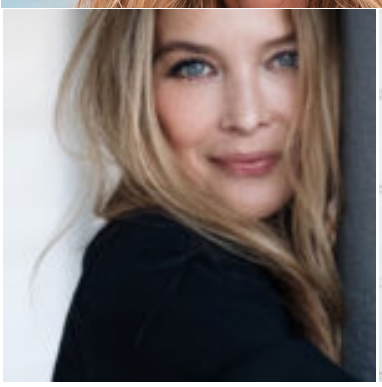

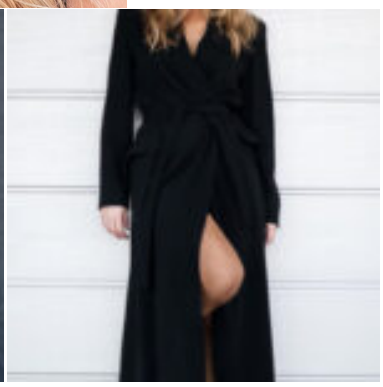

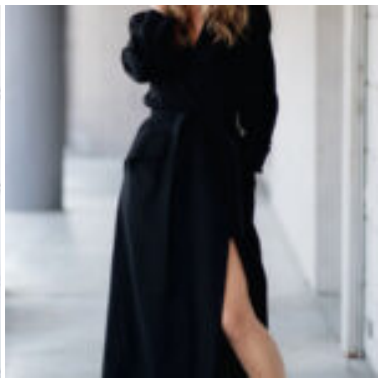



ADDITIONAL

CONTACTCONTACT

CREDITS

MOVIES

2025 - **"Balkanika: Dark Side"**,

Role: Vesna / Supporting, Director: Marin Mamuza, Production: Continental Adventure, Jure i Mate

2012 - **"Little Murders"**,
Role: Supporting, Director: Adnan Köse, Production: SteelWorX Film Production GmbH, Kinofilm

2010 - **"Max Schmeling"**,
Role: Mrs. Damski / Supporting, Director: Uwe Boll, Production: Boll AG, Herold Productions GmbH, Jadran Film, Kinofilm

2009 - **"Die Liebe der Kinder"**,
Role: Handyverkäuferin / Supporting, Director: Franz Müller, Production: 2Pilots Filmproduction, Kinofilm

2007 - **"Gegenüber"**,
Role: Jessy / Supporting, Director: Jan Bonny, Production: Heimatfilm GmbH & Co. KG, WDR - Westdeutscher Rundfunk, Kinofilm

Show-more

2004 - **"Bleib"**,
Role: Frau, Director: Moritz Grenzebach, Production: ifs Internationale Filmschule Köln, Kurzfilm

Show-less

TV SHOWS

2024 - **"Für alle Fälle Familie"**,
Role: Mona Gruber / Supporting, Director: Martina Allgeyer and others, Production: Bavaria Fiction, Seven.One Entertainment Group

2021 - **"Alles was zählt"**,
Role: Judith Heimbach / Supporting, Director: Klaus Knoesel, Production: UFA Serial Drama

2015 - **"Verbotene Liebe"**,
Role: Alma Müller / Supporting, Director: Christian Singh, Production: UFA Serial Drama, Grundy UFA, Westdeutscher Rundfunk (WDR)

2013 - **"Zora dubrovacka"**,
Role: Maris Mencetic-Knego / Supporting Lead, Director: Robert Orhel, Production: Nova TV

2005 – 2013 - **"Leipzig Homicide"**,
Role: Supporting, Director: Robert Del Maestro, Production: ZDF / UFA Fernsehproduktion GmbH

Show-more

2013 - **"Sindjelici"**,
Role: Dobrila `Lila` Sindjelic / Supporting, Director: Dejan Zecevic, Production: Emotion Production

2012 - **"Kommissar Marthaler"**,
Role: Gabriele Hasler / Supporting, Director: Lanzelot von Naso, Production: ZDF

2011 - **"Pod sretnom zvijezdom"**,
Role: Sibila / Supporting, Director: Mladen Dizdar, Production: Ring Multimedia

2010 - **"Der letzte Bulle"**,
Role: Irina Nazarev / Supporting, Director: Michael Wenning, Production: Sat.1

2010 - **"Sesto culo"**,
Role: Lucija Skoko / Lead, Directors: N. Radosavljevic and Dejan Zecevic, Production: RTV Pink, Adrenalin

2008 - **"Zakon ljubavi"**,
Role: Maja Lena Nardelli / Lead, Directors: Mladen Dizdar & others, Production: AVA Productions

2007 – 2008 - **"Ponos Ratkajevih"**,
Role: Elisabeta Lisa Cohen / Lead, Directors: Milivoj Puhlovski & others, Production: AVA Productions

2006 – 2007 - **"Obični ljudi"**,
Role: Vanja Kincl / Lead, Directors: Nikola Ivanda, Branko Ivanda, Production: HRT

Show-less

THEATRE

"DER HAHN IST TOT", Role: Katze, Director: Sascha Flocken, Production: Theater Konstanz
"CYRANO DE BERGERAC", Role: Duenna, Director: Mark Zurmühle, Production: Theater Konstanz
"MEIN KAMPF", Role: Frau Tod, Director: Serdar Somuncu, Production: Theater Konstanz
"TROTZ ALLER THERAPIE", Role: Mrs. Wallace, Director: Adnan Köse, Production: Adnan Köse Produktion

EDUCATION (CLASS, ACADEMY):

Folkwang-Hochschule Essen

SKILLS (SINGING, DANCING, INSTRUMENTS, SPORT, ADDITION):

- Singing: Chanson, jazz, rock
- Dancing: Jazz dance, modern dance, tango
- Instruments: Guitar
- Sport: Fencing, horse riding

SHOWREEL

NEWS

SLAVIC ARTISTS GUIDE TO SARAJEVO FILM FESTIVAL